NEWSLETTER

JANUARY - JUNE, 2026



Events

SIPG and PSS of NSU Jointly Organised an Interactive Session Titled "Shared Future of South Asia" (18 February 2026)

The event was attended by distinguished guests, including Mr. M. A. Kashem, Member of the Board of Trustees of NSU Trust, Mr. Benajir Ahmed, Member and Former Chairman of the Board of Trustees, NSU, Mr. Aziz Al Kaiser, Chairman of the Board of Trustees, NSU, Professor Nasar U Ahmed, Pro Vice-Chancellor of NSU, Professor Abdur Rob Khan, Treasurer, NSU, H.E. Mr. Imran Haider, Honourable High Commissioner of Pakistan to Bangladesh and other high officials and media personnel from Pakistan.

Editorial Board

Chairman

Dr. Rizwan Khair

Professor & Chair, PSS

Member

Professor Sk. Tawfique M. Haque

Director, SIPG

Editorial Associates

Nowshin Islam

Research Assistant, SIPG

Artha Shakthi Ranasinghe

Foreign Graduate Assistant, SIPG

North South University Hosted Seminar on the Rights and Sufferings of Bangladeshi Migrant Workers in the Gulf Amid US-Israel-Iran Conflict (31 March 2026)



The Center for Migration Studies (CMS) of the South Asian Institute of Policy and Governance (SIPG), NSU organised a seminar titled "Caught Between War and Work: The Rights and Sufferings of Bangladeshi Migrant Workers in the Gulf amid the US–Israel–Iran Conflict" on Tuesday, 31 March 2026, at NSU. The Hon'ble State Minister of the Ministry of Expatriates' Welfare and Overseas Employment (MEWOE), Md. Nurul Haque, MP, attended the seminar as the Chief Guest.

The seminar brought together policymakers, academics, development partners, and civil society leaders to examine how the ongoing regional conflict and insecurity in the Gulf are affecting the lives and rights of Bangladeshi migrant workers and to identify practical policy responses that can protect workers' livelihoods during a crisis.

ADB–SIPG Training on Monitoring and Evaluation (26-28 April 2026)



The South Asian Institute of Policy and Governance (SIPG), North South University, in collaboration with the Asian Development Bank (ADB), organized a three-day capacity development training titled "Monitoring and Evaluation for Public Policy: Evidence, Accountability, and Learning in Practice." The training brought together senior government officials and policy practitioners for hands-on learning on monitoring and evaluation systems, emphasizing evidence-driven decision-making, accountability, and adaptive governance. The program concluded with a ceremony attended by North South University Vice-Chancellor Professor Abdul Hannan Chowdhury, followed by certificate distribution among participants. The initiative reflects SIPG's commitment to strengthening institutional capacity and advancing public policy practice in Bangladesh and beyond.

Meeting with the Delegates of YASS China (20 May 2026)





The China-South Asia Center for Socio-Cultural Studies (CSCSS), SIPG, NSU, hosted a delegation from the Yunnan Academy of Social Sciences (YASS), China, on 20 May 2026 at North South University. The delegation, led by Professor Yang Zhengquan, President of YASS, joined a courtesy meeting, informal discussion, and formal dialogue on academic partnership and collaboration with NSU faculty members and researchers.

The discussion focused on university-wide cooperation, joint research, young scholar training, field investigations, short-term fellowships, and future academic exchanges in areas such as China-South Asia relations, the Indian Ocean, the Bay of Bengal, regional connectivity, governance, culture, and policy studies. CSCSS looks forward to strengthening Bangladesh-China academic cooperation and building deeper institutional collaboration with YASS.

CMS and ILO Organised the Advocacy and Capacity Building Programme on Migrant-Centric Reporting (22 January 2026)





CMS, North South University, in collaboration with the International Labour Organization (ILO), successfully organised the Advocacy and Capacity Building Programme on Migrant-Centric Reporting on 22 January 2026 at the NSU Syndicate Hall.

The programme strengthened rights-based, ethical, and evidence-informed media engagement on labour migration, focusing on dignity, reintegration, and human-centred narratives.

The South Asian Institute of Policy and Governance (SIPG) at North South University Hosted a Thought-provoking Seminar Titled "Iran-US Tension: The Next Tinderbox in the Middle East?" (26 February 2026)

The session featured insightful analysis by Adnan Pavel, who examined the evolving dynamics of Iran–United States relations and their wider geopolitical implications. The event brought together faculty members, researchers, and students for an engaging discussion on regional security, strategic stability, and global power competition in the Middle East.





Webinar: "Towards a Right to Immigrate?" (16 April 2026)

Dr. Selim Reza, Coordinator of the Center for Migration Studies (CMS), SIPG, moderated a webinar titled "Towards a Right to Immigrate?" on 16 April 2026 as part of the NSU SHSS Distinguished Webinar Series. The session featured Professor Frédéric Mégret, Professor of Law and Hans & Tamar Oppenheimer Chair in Public International Law at McGill University, who discussed key issues related to migration rights and global legal frameworks.



CSCSS Research Talk on Decolonising Knowledge and Confucian Thought (07 April 2026)





The China–South Asia Center for Socio-Cultural Studies (CSCSS), SIPG, North South University, organised a research talk titled "Decolonising the Mind: Relevance of Confucian Thoughts in Bangladesh," delivered by Dr. S. M. Rubyat.

The session critically examined the continued influence of dominant Western epistemological frameworks while highlighting the relevance of Confucian philosophy, particularly the concept of "harmony without conformity" in shaping contemporary socio-cultural and policy discourse in Bangladesh. The event reflects CSCSS's ongoing commitment to fostering China–South Asia intellectual exchange and promoting plural and inclusive knowledge systems.

CMS Hosted a Seminar to Celebrate International Workers' Day (03 May 2026)

The Center for Migration Studies (CMS) at North South University hosted a seminar on "The Future of Work and Workers' Rights in Bangladesh" to mark International Workers' Day. Md. Abul Hossain, a freedom fighter and labour rights activist, joined the seminar as a keynote speaker. He shared insights on policy challenges. Academics and practitioners collaborated to map out actionable paths for the future.



CMS Webinar Explored Labour Market Reopening and Broader Bangladesh–Malaysia Cooperation (22 June 2026)



The Center for Migration Studies (CMS), SIPG, North South University, held a live webinar titled "Prime Minister's Malaysia Visit: Will the Closed Labour Market Reopen?" on 22 June 2026. The webinar discussed Prime Minister Tarique Rahman's official visit to Malaysia and the renewed debate on reopening the Malaysian labour market for Bangladeshi workers. The discussion also emphasised that Bangladesh–Malaysia relations should be viewed beyond labour migration, with attention to trade, investment, the proposed FTA, the halal industry, regional cooperation, Rohingya issues, and Malaysia's changing demand for skilled workers.

Interactive Session with PhD Students of the University of Amsterdam (05 March 2026)

SIPG professors are jointly supervising students of the University of Amsterdam, Netherlands, who are doing research on the Rohingya crisis. The session focused on the research project of Mr. Sigfried Janzing, titled "The Construction of a Rohingya Visual Archive," exploring how Rohingya photographers in Cox's Bazar refugee camps use smartphones and social media to document their lived realities and shape their own narratives.





EMPG Graduate Admission Test – Summer 2026 (24 April 2026)

The South Asian Institute of Policy and Governance (SIPG), North South University, successfully conducted the EMPG Graduate Admission Test for Summer 2026 on 24 April 2026. The written examination witnessed strong participation from a diverse pool of applicants, including professionals from NGOs, INGOs, and various government institutions, reflecting the programme's broad appeal across sectors.

This diversity contributes significantly to the EMPG learning environment, where students bring practical insights and real-world experience into academic discourse. The EMPG programme continues to distinguish itself through its unique blend of academic rigour and practitioner-oriented learning, integrating theoretical foundations with applied policy perspectives.



Visits and Conference Participation

Professor Sk. Tawfique M. Haque Addressed Indo-Pacific Maritime Security Conference (27 June 2026)



SIPG Director, Professor Sk. Tawfique M. Haque, attended the international conference titled "Indo-Pacific Maritime Security: A Strategic Dialogue Connecting Two Oceans" on 27 June 2026. The conference was organised by the Hainan Institute of Public Diplomacy of Hainan University. As a Keynote Speaker Professor Haque delivered his remarks on "Securing the Indo-Pacific Seas: Great Power Rivalry, South Asian Strategic Choices, and the Geopolitics of Maritime Checkpoints."



In his keynote, he reflected on the growing strategic importance of the Indo-Pacific region, the evolving dynamics of great power rivalry, and the critical choices facing South Asian states in safeguarding maritime security, connectivity, and regional stability.

SIPG Director presented a paper at 10th Annual Bangladesh Studies Network Conference, UK (11-12 June 2026)





Professor Sk. Tawfique M. Haque, Director of the South Asian Institute of Policy and Governance (SIPG), attended the 10th Annual Bangladesh Studies Network (BSN) Conference. The event took place at Queen Mary University of London on 11-12 June 2026. On the first day of the conference, Professor Haque presented his research paper. His paper was titled "From Popular Uprisings to Governance Reform: Lessons from Sri Lanka, Bangladesh, and Nepal."

The conference offered an important space for scholars to discuss new research on Bangladesh, South Asia, and comparative governance. The BSN links experts across Europe to support deep academic discussion on topics related to Bangladesh.

SIPG Director's Visit to Sichuan University, China (09 May 2026)

SIPG Director, Professor Sk. Tawfique M. Haque, participated in the China-South Asia Relations Conference on 09 May 2026, held at Sichuan University in Chengdu, China. The conference was hosted by the Institute of South Asian Studies at Sichuan University.

During the sessions, Professor Haque delivered a presentation on 'Power, Partnership, and People', focusing on relations between China and South Asian countries, trade, strategic alignment, human dimensions, and global security initiatives. This participation aligns with our mission to expand research understanding and foster academic synergy across the region.

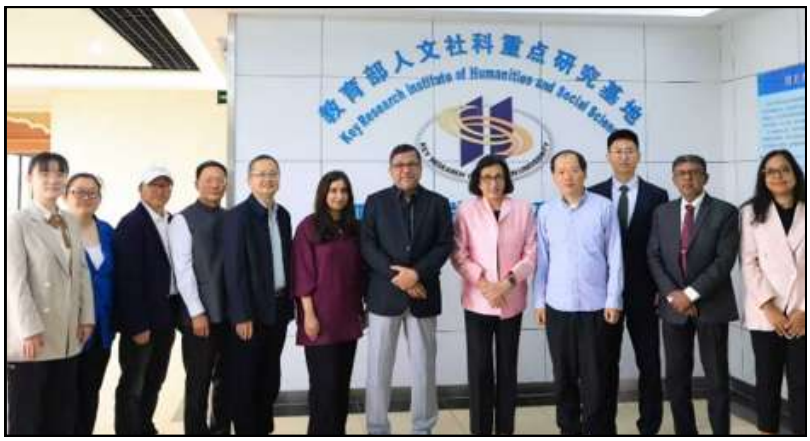



SIPG Director's Visit to RUDN University, Moscow (16 April 2026)



Professor Sk. Tawfique M. Haque, Director of the South Asian Institute of Policy and Governance (SIPG), North South University, visited RUDN University in Moscow, Russia, on 16 April 2026. During the visit, he held a productive meeting with university representatives to explore avenues for strengthening institutional collaboration. Key discussions focused on advancing joint academic initiatives, including the establishment of a Russian Language Center at North South University

Professor Sk. Tawfique M. Haque Participated in SOAS–Center for Migrant Advocacy Dialogue in the Philippines (19–20 February 2026)

Director of the South Asian Institute of Policy and Governance (SIPG), North South University, Professor Sk. Tawfique M Haque, PhD, attended a Dialogue on Evidence-Based Policymaking in the Asia–Middle East Migration Corridor in Manila, Philippines. It was organised by the Center for Migrant Advocacy and SOAS London. He spoke on migration trends, research evidence, and the role of think-tanks in shaping policy across the corridor.



SIPG Senior Research Fellow Called for Deeper China–South Asia Engagement at Kunming Seminar (10 June 2026)

Ambassador Sufiur Rahman, Senior Research Fellow at SIPG, attended the 3rd Seminar between Chinese and South Asian Governments, Industries, Universities and Research Institutes in Kunming on 10 June 2026.



In his statement, Ambassador Rahman referred to new options for networking, partnership and cooperation between China, the South Asian countries and others in the neighbourhood. While noting the depth of China-ASEAN interactions, he underlined the imperative for China to focus more on South Asia- a region with a higher population, a bigger economy and greater economic potential.

Given the lacklustre regional processes of SAARC and BIMSTEC, he advised exploring greater engagement between China and South Asian countries. Such cooperation may begin at the sectoral level with networking so that they can become allies, without being part of any alliance. Ambassador Sufiur Rahman participated in other events of the 10th China-South Asia Exposition from 11-16 June 2026.





SIPG Director Delivered a Virtual Lecture for the Senior Executive Development Programme (SEDP) Organised by the Nepal Administrative Staff College (NASC) (6 January 2026)

Professor Sk Tawfique M. Haque, Director, SIPG, delivered a virtual lecture for the Senior Executive Development Programme (SEDP) organised by the Nepal Administrative Staff College (NASC), a national institution responsible for training and capacity development of Nepal's senior civil servants. The session, "Changing Governance Landscape in South Asia: Unfolding Dynamics of Youth-Led Movements in Nepal, Bangladesh, and Sri Lanka," focused on how youth-led movements are shaping governance, policy processes, and public accountability across South Asia. Around 25 Joint Secretaries of the Government of Nepal participated in the session.



SIPG Faculty and MPPG Students Participated in South Asian Policy Conference in Nepal

Dr. S. M. Rezwan Ul Alam, Associate Professor and Chair of the Department of Media, Communication and Journalism at North South University, along with students from the 12th batch of the Master of Public Policy and Governance (MPPG) programme under SIPG, participated in the 6th South Asian Conference on Public Policy and Governance, held on 9–10 April 2026 at the Nepal Administrative Staff College (NASC), Nepal.

MPPG students presented their research papers and received recognition for their active engagement and scholarly contributions. Their participation reflects SIPG's emphasis on academic excellence, regional collaboration, and student involvement in policy discourse across South Asia.





SIPG Director Attended an Online LSE Discussion Titled 'Nepal: 6 Months On' as a Discussant (11 March 2026)



Professor Tawfique M. Haque, Director of SIPG, joined an online discussion, "Nepal: 6 Months On" as a discussant, hosted by the London School of Economics South Asia Centre at the London School of Economics and Political Science. The discussion examined recent political developments in Nepal and the evolving trajectory of democracy and governance in the country.

SIPG Director Attended a Webinar Organised by the Bandaranaike Centre for International Studies (BCIS), Sri Lanka, on Democratic Transitions, Popular Movements, and Political Transformation in South Asia (28 January 2026)

Professor Sk Tawfique M. Haque, Director, SIPG, attended a webinar organised by the Bandaranaike Centre for International Studies (BCIS), Sri Lanka. The session sparked rich conversations on democratic transitions, popular movements, and political transformation in South Asia, with a special comparative focus on Nepal and Bangladesh.



Journal Publication: Debating the Biosafety of Golden Rice

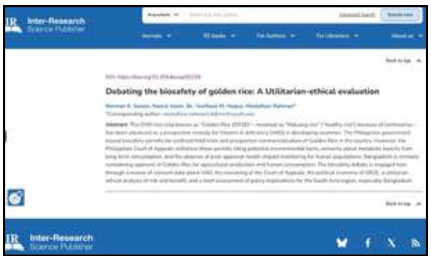

Professor Sk Tawfique M. Haque, Director of the South Asian Institute of Policy and Governance (SIPG) at North South University, co-authored a new article alongside NSU colleagues Professor Norman K. Swazo, Professor Nazrul Islam, and Mr Mostafizur Rahman. Published in the Q1 journal Ethics in Science and Environmental Politics, the piece is titled 'Debating the Biosafety of Golden Rice: A Utilitarian-Ethical Evaluation'.

The article offers a rigorous and thought-provoking ethical analysis of biosafety, public interest, and science-policy decision-making, contributing meaningfully to global debates at the intersection of ethics, technology, and sustainable development.

🔗 Read the full article here.

Book Chapter: Ecological Governance of Bangladesh's Rivers



Professor Sk Tawfique M. Haque, Director of the South Asian Institute of Policy and Governance (SIPG), and Md Parvez Hasan Yousuf, a current EMPG graduate student and former Research Associate at SIPG, published a new book chapter. Featured in the scholarly volume

Fluid Phenomena by Brill, the chapter is titled, 'Ecological Governance of the Padma and the Teesta Rivers for Sustainable Development in Bangladesh'. This publication contributes significantly to the ongoing academic discourse on river governance, ecological sustainability, and integrated water resource management across the region.

🔗 Access the chapter here. https://brill.com/display/book/9789004758100/BP000024.xml

Book Chapter: Leveraging AI for Business Expansion

In May 2026, SIPG Research Associate Mumtaheenah Jashim published a co-authored book chapter, 'Smart Strategies: Leveraging AI and Emerging Technologies for Business Expansion'. Featured in the scholarly volume DigiTech Agility for Business Competitiveness and Innovation Imperatives by IGI Global Scientific Publishing, the chapter explores how businesses can leverage artificial intelligence and emerging technologies to scale operations, enhance efficiency, and remain competitive in rapidly evolving markets. She co-authored the work alongside Dr Ziaul Haq Adnan, Dr Atikur Rahman Khan, and Professor Farooq M. Sheikh from the Department of Management at North South University.



Read the Book Chapter: Smart Strategies—Leveraging AI and Emerging Technologies for Business Expansion

CMS Policy Brief 10: Bangladeshi Migrant Workers in the Gulf Crisis

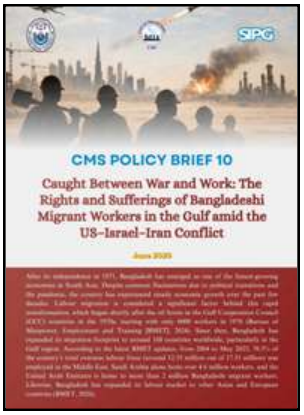

The Center for Migration Studies (CMS), SIPG, North South University, has published its 10th policy brief titled "Caught Between War and Work: The Rights and Sufferings of Bangladeshi Migrant Workers in the Gulf amid the US–Israel–Iran Conflict." The brief highlights the vulnerabilities faced by Bangladeshi migrant workers during geopolitical crises, including flight disruptions, job uncertainty, visa-related risks, limited protection mechanisms, remittance concerns, and the urgent need for stronger crisis-response systems.

🔗 Read here: https://www.northsouth.edu/newassets/images/SIPG/cms-policy-brief-10-compressed.pdf

Policy Brief 38: Reviving Dhaka's Rivers

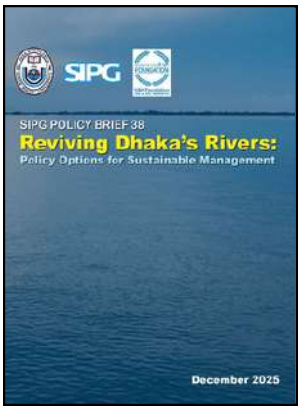

Reviving Dhaka's Rivers: Policy Options for Sustainable Management (2025) offers timely, evidence-based pathways to restore Dhaka's lifelines and rethink urban water governance. It was prepared by Md Parvez Hasan Yousuf (SIPG, NSU) under the supervision of Dr Abdus Samad (DHP, NSU), and is essential reading for policymakers, planners and environmental advocates.

🔗 Read more Reviving Dhaka's Rivers

Policy Brief 39: Reforming the United Nations



Reforming the United Nations: Challenges, Pathways, and Policy Options (2025) critically examines the structural limitations of the UN, especially the Security Council, and outlines pragmatic reform pathways for a more representative, effective multilateral system. Prepared by SIPG, North South University, this brief offers timely insights for policymakers, diplomats, scholars, and global governance practitioners.

🔗 Read more:
https://www.northsouth.edu/newassets/images/SIPG/sipg-policy-brief-39-reforming-the-united-nations.pdf

SIPG Case Study on Transparency through Data

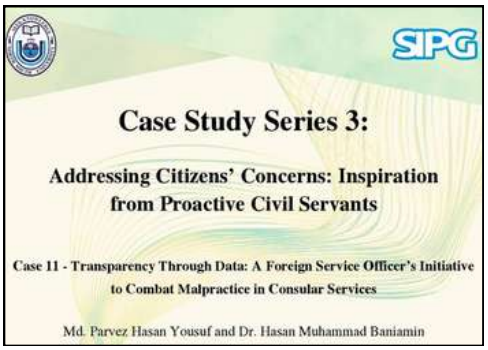

The South Asian Institute of Policy and Governance (SIPG), North South University, has published a new case study titled "Transparency Through Data: A Foreign Service Officer's Initiative to Combat Malpractice in Consular Services", which highlights how proactive public service and data-driven approaches can enhance transparency and accountability in governance.

🔗 Read the case study:
https://www.northsouth.edu/newassets/images/SIPG/copy-of-case-study-series-3.11-(2).pdf

SIPG Case Study on Social Safety Net Accountability



The South Asian Institute of Policy and Governance (SIPG), North South University, has published a new case study titled "Gender-Based Transition in Benefit Authorization: Improving Accountability of Social Safety Net Benefits." The study examines the policy implications of shifting benefit authorization to women, highlighting its potential to reduce misuse, enhance accountability, and strengthen household financial stability in Bangladesh.

📖 Read the Case Study

Media Engagements and Op-Eds: Commentary and analysis from SIPG faculty, fellows and students

Media Engagements

BBC Quoted SIPG Director on Bangladesh's Political Landscape Ahead of Election (5 February 2026)

The BBC article titled "Gen Z toppled an autocrat – but old guard tipped to win Bangladesh vote," published on 5 February 2026, quoted observations from Professor Sk. Tawfique M. Haque, PhD, Director of the South Asian Institute of Policy and Governance (SIPG), North South University. The article examined Bangladesh's changing political landscape following the uprising led by the younger generation and explored the prospects for the upcoming national election. Professor Haque shared his observations on the country's political dynamics, the role of established political forces, and the challenges shaping Bangladesh's democratic transition.

🔗 Read the full article here. Gen Z toppled an autocrat - but old guard tipped to win Bangladesh vote

SIPG Director Shared Insights on Bangladesh's Political Future on BBC World Service (10 February 2026)

Professor Sk. Tawfique M. Haque, Director of the South Asian Institute of Policy and Governance (SIPG), North South University, shared his insights on BBC World Service in "Bangladesh: After the Uprising" on 10 February 2026. The programme explored Bangladesh's political crossroads ahead of a pivotal election, examining the potential for a major shift in the country's political landscape amid repression, political uncertainty, and the legacy of bloodshed.

🔗 Watch the segment here. Bangladesh: After the Uprising | BBC News India

SIPG Director Provided Expert Commentary on the Electoral Impact of Bangladesh's Youth-led Movements (11 February 2026)

The CBC article titled "Gen Z toppled Bangladesh's autocratic regime. Will it decide the next government?", published on 11 February 2026, quoted observations from Professor Sk. Tawfique M. Haque, PhD, Director of the South Asian Institute of Policy and Governance (SIPG), North South University. The article examined the role of Generation Z in Bangladesh's political transformation following the uprising and the potential influence of young voters on the country's political future. Professor Haque also highlighted the broader geopolitical implications of the election, particularly its potential impact on Bangladesh's relations with neighbouring India and China. He discussed the strained ties between Dhaka and New Delhi, growing anti-India sentiment in Bangladesh, and the regional implications of a possible Jamaat-e-Islami-led government. The article underscored how Bangladesh's evolving domestic political landscape could shape regional alliances and diplomatic relations.

🔗 Read the full article here. Gen Z toppled Bangladesh's autocratic regime. Will it decide the next government?

SIPG Director discussed the upcoming national elections following the recent political transition (12 February 2026)

On 12 February 2026, Professor Sk Tawfique M. Haque shared his expert insights in a CBC News broadcast clip. The news segment focused on analysing Bangladesh's election landscape in the wake of the recent Gen Z uprising.

🔗 Watch the clip here. https://www.youtube.com/shorts/0ibL9bSnZCI

SIPG Director Discussed Khamenei's Passing and Its Implications for Regional Stability on Asia One News (01 March 2026)

Professor Sk. Tawfique M. Haque, Director of the South Asian Institute of Policy and Governance (SIPG), North South University, shared his insights on Asia One News on 1 March 2026 regarding how Khamenei's passing could influence Iran's power structure and political stability. The discussion explored the potential implications for Iran's domestic political landscape and the broader regional balance of power in Asia.

🔗 Watch the interview here. https://www.youtube.com/watch?v=2RFq3OSrzfc

SIPG Director Shared Insights on China's 15th Five-Year Plan on CCTV (14 March 2026)

SIPG Director Professor Tawfique M. Haque shared his thoughts on China's new 15th Five-Year Plan and the outcomes of the latest two high-level government meetings: the National People's Congress and the Chinese People's Political Consultative Conference (CPPCC) on CCTV (14 March 2026).

🔗 Watch the broadcast here.

SIPG Director Professor Tawfique M. Haque Analysed the Government's First Month in Office on Ekattor TV

As Bangladesh reached the one-month milestone of the government, SIPG Director Professor Tawfique M. Haque joined Ekattor TV to share his analysis on the administration's early policies.

🔗 Watch the segment here. সরকার গঠনের একমাসের মধ্যেই নির্বাচনী ইশতেহার পূরণের পথে বিএনপি সরকার

CMS Coordinator Discussed the Greek Labour Market for Bangladeshi Workers (28 February 2026)

Dr. Selim Reza, Associate Professor in the Department of Political Science and Sociology at North South University and Coordinator of the Center for Migration Studies (CMS), SIPG, NSU, shared insights on the Greek labour market for Bangladeshi workers on 28 February 2026. The discussion covered the complexities of Temporary Residence Cards (TRCs), upcoming legal changes expected in June, and the importance of understanding migration regulations to avoid irregular migration and its associated risks.

🔗 Watch the discussion here. প্রবাসীদেরঅবসর ভাতাচালু করতেহবে | Probashi Mukh EP 741

CMS Coordinator Discussed the Greek Labour Market for Bangladeshi Workers (28 February 2026)

Dr. Selim Reza, Associate Professor in the Department of Political Science and Sociology at North South University and Coordinator of the Center for Migration Studies (CMS), SIPG, NSU, shared insights on the Greek labour market for Bangladeshi workers on 28 February 2026. The discussion covered the complexities of Temporary Residence Cards (TRCs), upcoming legal changes expected in June, and the importance of understanding migration regulations to avoid irregular migration and its associated risks.

🔗 Watch the discussion here. প্রবাসীদেরঅবসর ভাতাচালু করতেহবে | Probashi Mukh EP 741

CMS Coordinator Examined the True Economics Behind Remittance and Migration in the Gulf (23 May 2026)

Dr Selim Reza appeared on the latest episode of BanglaVision's 'Probashi Mukh' to provide a deep analysis of the Qatari labour market. His discussion explored the fundamental economics driving remittance and migration flows in the region.

🔗 Watch the full episode here. https://www.youtube.com/watch?v=1qS_NTfdMJ8

CMS Coordinator Discussed Migration Governance, Policy Challenges, and Expectations Following the Prime Minister's Visit (20 June 2026)

Dr Selim Reza joined an episode of 'Probashi Mukh' to discuss whether the Malaysian labour market will reopen for Bangladeshi migrant workers following the Prime Minister's recent visit. He shared his insights on labour migration governance, policy challenges, and future employment prospects.

🔗 Watch the full discussion here. https://youtu.be/EMp-XsuKkg4?si=SduT-X-wIrizXg0s

CMS Coordinator provided context on, and examined the likely impacts of, the newly implemented diplomatic sanctions

In a discussion on BanglaVision, Dr Selim Reza shared his insights regarding the recent US visa ban and its broader implications. He examined the policy, its potential impact on Bangladesh, and the wider diplomatic context surrounding the issue.

🔗 Watch the full programme here: যুক্তরাষ্ট্রের ভিসা জামানত বাংলাদেশের অভিবাসী খাতে যে প্রভাব ফেলবে

THE NEWS

What Challenges Does the Jamaat–NCP Alliance Face? by Syeda Lasna Kabir, Professor Sk Tawfique M. Haque, and Mohammad Esa Ibn Belal (5 January 2026)
🔗https://www.prothomalo.com/opinion/column/enr0k98jvg

Bangladesh's Interests in India's Connectivity by Professor Sk Tawfique M. Haque and Ahmed Iftekhar (28 February 2026)
🔗 https://www.jugantor.com/tp-ub-editorial/1071433

SIPG Director Interviewed by Xinhua on PM's China Visit and Bangladesh–China Cooperation by Professor Sk Tawfique M. Haque (24 June 2026)

🔗https://english.news.cn/20260622/308f1b6f31214883aba3a379cc592feb/c.html

What is the Parties' Stance on Research-Based Policy Formulation? by Dr Bulbul Siddiqi (28 January 2026)
🔗 What is the parties' stance on research-based policy formulation?

Rethinking Migration Strategy by Dr Muhammad Jalal Uddin Sikder (5 April 2026)
🔗 Amid an uncertain Middle East, Bangladesh must rethink its migration strategy

Recalibrating Bangladesh–India Relations by Ambassador Mohammad Sufiur Rahman (7 April 2026)
🔗 Recalibrating Bangladesh–India relations: Restoring trust, dignity and fairness

Restraint, Not Rhetoric for Regional Stability by Professor Sk Tawfique M. Haque and Simon Mohsin (29 January 2026)
🔗Restraint, not rhetoric for regional stability

War Beyond Borders by Professor Sk Tawfique M. Haque (30 March 2026)

🔗War Beyond Borders: How the Iran War's Impact Reaches Faraway Shores

SIPG Experts Reflect on PM's China Visit, Strategic Autonomy, and Regional Connectivity by Professor Sk Tawfique M. Haque and Ambassador Mohammad Sufiur Rahman (28 June 2026)
🔗 PM's China visit signals strategic flexibility

Migration, Geopolitics, and the Labour Market by Dr Muhammad Jalal Uddin Sikder (3 April 2026)
🔗ইরান যুদ্ধ: মধ্যপ্রাচ্যে আমাদের শ্রমবাজারের ভবিষ্যৎ কী

Understanding Intelligence Limitations in Iran by Mahmud Bin Morshad (6 April 2026)
🔗 Why the world's best intelligence agencies fail in Iran

Digital Transformation and the Future of Migration by Dr Muhammad Jalal Uddin Sikder (23 April 2026)
🔗 Virtual migration: A new path for Bangladesh's digital future

Alternative Bangladesh–China Connectivity Routes by Ambassador Mohammad Sufiur Rahman (5 May 2026)

🔗 Why Bangladesh and China need new connectivity routes

Virtual Migration by Dr Muhammad Jalal Uddin Sikder (10 May 2026)

🔗 'ভার্চুয়াল মাইগ্রেশন' বাংলাদেশের জন্য কেন নতুন এক সম্ভাবনা

Safeguarding Migrant Workers in Qatar by Dr Selim Reza (26 May 2026)

🔗কাতার নেবে নতুন বাংলাদেশি শ্রমিক, পুরোনোদের কান্না কে শুনবে

A False Promise for the Rohingya? by Dr Ishrat Zakia Sultana (6 May 2026)

🔗 A false promise for the Rohingya?

Expectations of the Remittance Fighters by Dr Selim Reza (17 May 2026)

🔗https://www.prothomalo.com/opinion/column/bg01jpctnx

Professor Dr Mohammed Nuruzzaman's Interview on the Middle East's Geopolitical Shift Towards a Multipolar Order by Dr Mohammed Nuruzzaman (22 May 2026)

🔗https://wyomingstarnews.org/2026/05/22/the-middle-east-a-stage-and-the-victim-of-the-iran-war-part-2/

AI, Attention Crisis, and the Future of Higher Education by Dr Selim Reza (4 June 2026)

🔗মনোযোগহীন প্রজন্ম, কৃত্রিম বুদ্ধিমত্তা ও বাংলাদেশের উচ্চশিক্ষার ভবিষ্যৎ

Reforming Bangladesh–Malaysia Labour Migration by Dr Selim Reza (16 June 2026)

🔗মালয়েশিয়ায় শ্রমবাজার খুললেই হবে না, বদলাতে হবে পুরো অভিবাসনব্যবস্থা

Rights-Based Reform in Labour Migration by Dr Selim Reza (30 June 2026)

🔗 Malaysia's labour market: How will a new door open amid old problems?

Finding Echoes of China in Bangladesh by Feng Jie (10 June 2026)

🔗 Have you eaten? Finding echoes of China in Bangladesh

Interview on Bangladesh–China Relations: PM's China Visit and the Proposed 2+2 Dialogue Mechanism by Ambassador Mohammad Sufiur Rahman (29 June 2026)

🔗'The proposed 2+2 dialogue mechanism should not be overinterpreted'

South Asian Institute of Policy and Governance (SIPG)
North South University, Dhaka, Bangladesh
Phone : +880-2-55668200 Ext. 2164
Email : sipg@northsouth.edu
Website : www.sipg.northsouth.edu